



PUBLIC WORKS DEPARTMENT

Engineering Division

303 West Commonwealth Avenue, Fullerton, CA 92832-1775

Telephone: 714-738-6845

Website: www.cityoffullerton.com

August 6, 2025

UNION PACIFIC PARK RENOVATION PHASE II PROJECT NO. 54056

ADDENDUM NO. 1

TO: ALL PLAN AND SPECIFICATION HOLDERS

THIS ADDENDUM, AS DESCRIBED BELOW, IS FOR USE OF CONTRACTORS AND SUBCONTRACTORS SUBMITTING BIDS ON THIS PROJECT. ALL BIDDERS SHALL INDICATE ON THE BID PROPOSAL FORM THAT THEY HAVE RECEIVED THIS ADDENDUM.

RESPONSE TO SUBMITTED REQUESTS FOR INFORMATION:

Question 1 – Refer to mulch note 2 sheet 11 Site Landscaping, bark mulch shall be placed around the base of all trees. Please clarify mulch ring diameter of all tree location at turf area. Additionally, please confirm that if "all trees" means for both new trees and existing trees.

Response 1 – See revised on Sheet 11. Notes have been revised to clarify location of mulch rings. Mulch ring shall be placed around the base for both new and existing trees located within turf areas. The diameter of the mulch ring should range between 4-8 feet, as directed by the City Arborist.

Question 2 – Please provide construction detail for PVC sleeve per construction note 10 sheet 6 Grading Details.

Response 2 – Sleeve shall be installed with 18" of cover and extended 12" beyond edge of paving.

Question 3 – Refer to sheet 6 Grading Details, symbol with callout 12, there is no construction note for this callout. Please clarify what this is.

Response 3 – See revised sheet 6, including construction note 12.

Question 4 – Referring to Sheet 11, Mulch Notes 2 and the legend. Please provide the specific type or material required for the bark mulch.

Response 4 – See revised sheet 11. Mulch notes have been revised.

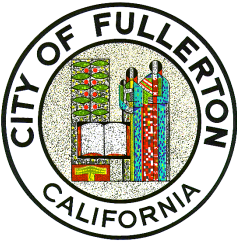

PUBLIC WORKS DEPARTMENT

Engineering Division

303 West Commonwealth Avenue, Fullerton, CA 92832-1775

Telephone: 714-738-6845

Website: www.cityoffullerton.com

Question 5 – On Sheet 11, Landscape Note 13 states that the contractor is responsible for setting the irrigation controller following plant and turf installation. However, the Irrigation Notes on the same sheet indicate that major irrigation system modifications and improvements are to be completed by City staff. Please confirm whether Landscape Note 13 should be excluded from the contractor's scope, and that setting the irrigation controller is the responsibility of City staff.

Response 5 – *See revised sheet 11. Notes have been revised. Contractor is required to coordinate with City staff to adjust irrigation schedule upon installation of plant and turf materials.*

Question 6 – Please advise if there are or will any specs be provided for the drinking fountain, vinyl fence, decomposed granite.

Response 6 – *Specifications are provided as follows:*

- *Drinking Fountain – Refer to Sheet 9, Detail 2*
- *Vinyl Fence – Refer to the Special Provisions, Section 1-18 (pg. SP-15)*
- *Decomposed Granite – Refer to the Special Provisions, Section 1-10 (pg. SP-10 to 11)*

Question 7 – Please advise if there is existing irrigation at the park for the new plants. Since we do not find any scope of work for running new irrigation.

Response 7 – *Irrigation system modifications and improvements to be completed by City staff prior to project. Refer to Irrigation Notes on sheet 11.*

Question 8 – Please advise if the project duration of 40 calendar days is accurate considering the size of the project and scope of work.

Response 8 – *The project duration is forty (40) working days, as stated in the Invitation to Bid (ITB).*

Question 9 – Please confirm whether this project is subject to a PLA (Project Labor Agreement), a PSA (Project Stabilization Agreement), a CBA (Collective Bargaining Agreement), a CWA (Community Workforce Agreement), or anything of that nature?

Response 9 – *Not subject.*

Question 10 – Please confirm if this project is 100% federally funded or funded with a combination of state and federal money.

Response 10 – *Project is funded with a combination of federal and local funds.*

Question 11 – Please confirm if a Mandatory Pre-Bid Meeting will be held? If so, what date, time, and location?

Response 11 – *No mandatory pre-bid meeting.*

Question 12 – Please confirm the working days and liquidated damages. NIB states 40 working days and \$750 per C/D for liquidated damages, but Bid Proposal page BD-5 states 20 working days and \$800 per C/D for liquidated damages.

Response 12 – *The project duration is forty (40) working days with liquidated damages of \$750 per calendar day. See revised Bid Acknowledgements Form (pg. BD-5).*



PUBLIC WORKS DEPARTMENT

Engineering Division

303 West Commonwealth Avenue, Fullerton, CA 92832-1775

Telephone: 714-738-6845

Website: www.cityoffullerton.com

Question 13 – Will the City provide a land surveyor or is the Contractor responsible for providing construction surveying and staking? If this is the Contractor’s responsibility, which line item should we use for this task?

Response 13 – *Per Section 3-10 of the Greenbook Standard Specifications and the project specifications, the City provides construction survey staking as requested by the contractor.*

Question 14 – Are there any special permits or fees associated with this project’s construction taking place near the BNSF railroad right of way? If there are, please provide the costs of those permits and/or fees.

Response 14 – *None*

Question 15 – Does this project require Railroad Protective Liability insurance? Projects this close to a railroad right-of-way typically require railroad insurance which is an additional policy for the Contractor to purchase.

Response 15 – *No*

Question 16 – Construction Note #12 on Sheet 6 appears to call for construction of the new drinking fountain but it is not actually explained in the construction note section. Please confirm that the Contractor is to furnish and install one (1) drinking fountain per note #12.

Response 16 – *See revised sheet 6, including construction note 12.*

Question 17 – Is Builder’s Risk insurance required for this project?

Response 17 – *No*

Question 18 – Please confirm that the City will provide and pay for geotechnical and compaction testing as needed.

Response 18 – *Confirmed. The City will provide and pay for geotechnical and compaction testing as needed. See Section 4-4 (pg. GS-8) for reference.*

Question 19 – Please confirm if a stamped Traffic Control Plan is required for this project.

Response 19 – *Not required.*

Question 20 – Is the “Bark Mulch” (Mulch Note #2) different from the “Forest Floor Mulch” (Mulch Note #1), or are these two items the same? If different, please provide a spec for the Bark Mulch material.

Response 20 – *See revised sheet 11. Mulch notes have been revised.*

Question 21 – Landscape Note #13 says the Contractor is to set the Irrigation Controller after plant and turf installation. But Irrigation Notes #1 and #2 say irrigation system modifications and improvements will be completed by City staff. Please confirm that the City will perform all Irrigation improvements or modifications, including work regarding the Controller.

Response 21 – *See revised sheet 11. Notes have been revised. Contractor is required to coordinate with City staff to adjust irrigation schedule upon installation of plant and turf materials.*

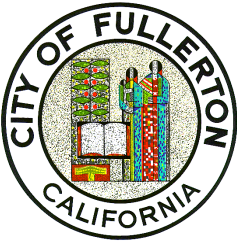

PUBLIC WORKS DEPARTMENT

Engineering Division

303 West Commonwealth Avenue, Fullerton, CA 92832-1775

Telephone: 714-738-6845

Website: www.cityoffullerton.com

CHANGES TO SPECIFICATIONS:

1. Replace Appendix B – Prevailing Wage Rates with the attached prevailing wage rates dated 08/01/2025.

CHANGES TO THE BID DOCUMENTS:

2. Replace page BD-5 Bid Acknowledge with the attached.

Document revised number of working days and liquated damages to match project requirements.

CHANGES TO THE BID SCHEDULE:

1. Replace Bid Schedule with the attached revised Bid Schedule.

The revised Bid Schedule reflects the elimination of Bid Item #35 (*Bark Mulch*) and an updated estimated quantity for Bid Item #36 (*Wood Mulch*).

CHANGES TO THE PLANS:

1. Replace plan sheets 4, 6, and 11 with the attached for added construction notes and revised landscape and mulch notes.

END OF ADDENDUM

"General Decision Number: CA20250024 08/01/2025

Superseded General Decision Number: CA20240024

State: California

Construction Types: Building, Heavy (Heavy and Dredging) and Highway

County: Orange County in California.

BUILDING CONSTRUCTION PROJECTS; DREDGING PROJECTS (does not include hopper dredge work); HEAVY CONSTRUCTION PROJECTS (does not include water well drilling); HIGHWAY CONSTRUCTION PROJECTS

Note: Contracts subject to the Davis-Bacon Act are generally required to pay at least the applicable minimum wage rate required under Executive Order 14026 or Executive Order 13658. Please note that these Executive Orders apply to covered contracts entered into by the federal government that are subject to the Davis-Bacon Act itself, but do not apply to contracts subject only to the Davis-Bacon Related Acts, including those set forth at 29 CFR 5.1(a)(1).

<p>If the contract is entered into on or after January 30, 2022, or the contract is renewed or extended (e.g., an option is exercised) on or after January 30, 2022:</p>	<ul style="list-style-type: none"> . Executive Order 14026 generally applies to the contract. . The contractor must pay all covered workers at least \$17.75 per hour (or the applicable wage rate listed on this wage determination, if it is higher) for all hours spent performing on the contract in 2025.
<p>If the contract was awarded on or between January 1, 2015 and January 29, 2022, and the contract is not renewed or extended on or after January 30, 2022:</p>	<ul style="list-style-type: none"> . Executive Order 13658 generally applies to the contract. . The contractor must pay all covered workers at least \$13.30 per hour (or the applicable wage rate listed on this wage determination, if it is higher) for all hours spent performing on that contract in 2025.

The applicable Executive Order minimum wage rate will be adjusted annually. If this contract is covered by one of the Executive Orders and a classification considered necessary for performance of work on the contract does not appear on this wage determination, the contractor must still submit a conformance request.

Additional information on contractor requirements and worker protections under the Executive Orders is available at <http://www.dol.gov/whd/govcontracts>.

Modification Number	Publication Date
0	01/03/2025
1	01/24/2025
2	02/07/2025
3	02/21/2025
4	02/28/2025
5	03/28/2025
6	06/06/2025
7	08/01/2025

ASBE0005-002 09/01/2024

	Rates	Fringes
Asbestos Workers/Insulator (Includes the application of all insulating materials, protective coverings, coatings, and finishes to all types of mechanical systems).....	\$ 56.32	26.52
Fire Stop Technician (Application of Firestopping Materials for wall openings and penetrations in walls, floors, ceilings and curtain walls).....	\$ 39.94	20.65

ASBE0005-004 07/04/2022

	Rates	Fringes
Asbestos Removal worker/hazardous material handler (Includes preparation, wetting, stripping, removal, scrapping, vacuuming, bagging and disposing of all insulation materials from mechanical systems, whether they contain asbestos or not)....	\$ 23.52	13.37

* BRCA0004-010 05/01/2024

	Rates	Fringes
BRICKLAYER; MARBLE SETTER.....	\$ 45.53	20.29

*The wage scale for prevailing wage projects performed in Blythe, China lake, Death Valley, Fort Irwin, Twenty-Nine Palms, Needles and 1-15 corridor (Barstow to the Nevada State Line) will be Three Dollars (\$3.00) above the standard San Bernardino/Riverside County hourly wage rate

BRCA0018-004 06/01/2024

	Rates	Fringes
MARBLE FINISHER.....	\$ 43.38	15.36
TILE FINISHER.....	\$ 37.96	13.77
TILE LAYER.....	\$ 51.82	19.32

BRCA0018-010 09/01/2024

	Rates	Fringes
TERRAZZO FINISHER.....	\$ 42.11	14.67
TERRAZZO WORKER/SETTER.....	\$ 49.62	15.26

 CARP0213-001 01/01/2024

	Rates	Fringes
CARPENTER		
(1) Carpenter, Cabinet Installer, Insulation Installer, Hardwood Floor Worker and acoustical installer.....	\$ 48.86	22.88
(2) Millwright.....	\$ 49.36	22.88
(3) Piledrivermen/Derrick Bargeman, Bridge or Dock Carpenter, Heavy Frammer, Rock Bargeman or Scowman, Rockslinger, Shingler (Commercial).....	\$ 48.99	22.88
(4) Pneumatic Nailer, Power Stapler.....	\$ 51.85	16.28
(5) Sawfiler.....	\$ 51.69	16.28
(6) Scaffold Builder.....	\$ 40.77	22.38
(7) Table Power Saw Operator.....	\$ 51.70	16.28

FOOTNOTE: Work of forming in the construction of open cut sewers or storm drains, on operations in which horizontal lagging is used in conjunction with steel H-Beams driven or placed in pre- drilled holes, for that portion of a lagged trench against which concrete is poured, namely, as a substitute for back forms (which work is performed by piledrivers): \$0.13 per hour additional.

 CARP0213-004 01/01/2024

	Rates	Fringes
Drywall		
DRYWALL INSTALLER/LATHER....	\$ 48.86	22.88
STOCKER/SCRAPPER.....	\$ 20.80	9.97

 CARP0721-001 07/01/2021

	Rates	Fringes
Modular Furniture Installer.....	\$ 21.85	7.15

 ELEC0011-001 01/01/2024

COMMUNICATIONS AND SYSTEMS WORK

	Rates	Fringes
Communications System		
Installer.....	\$ 46.47	3%+17.08

SCOPE OF WORK:
 Installation, testing, service and maintenance of systems utilizing the transmission and/or transference of voice, sound, vision and digital for commercial, educational,

security and entertainment purposes for the following: TV monitoring and surveillance, background-foreground music, intercom and telephone interconnect, inventory control systems, microwave transmission, multi-media, multiplex, nurse call systems, radio page, school intercom and sound, burglar alarms, fire alarm (see last paragraph below) and low voltage master clock systems in commercial buildings. Communication Systems that transmit or receive information and/or control systems that are intrinsic to the above listed systems; inclusion or exclusion of terminations and testings of conductors determined by their function; excluding all other data systems or multiple systems which include control function or power supply; excluding installation of raceway systems, conduit systems, line voltage work, and energy management systems. Does not cover work performed at China Lake Naval Ordnance Test Station. Fire alarm work shall be performed at the current inside wireman total cost package.

 ELECE0441-001 12/30/2024

	Rates	Fringes
CABLE SPLICER.....	\$ 62.99	24.79
ELECTRICIAN.....	\$ 60.22	24.71

 * ELECE0441-003 12/31/2024

COMMUNICATIONS & SYSTEMS WORK (excludes any work on Intelligent Transportation Systems or CCTV highway systems)

	Rates	Fringes
Communications System		
Installer.....	\$ 48.13	17.49
Technician.....	\$ 31.23	15.39

SCOPE OF WORK The work covered shall include the installation, testing, service and maintenance, of the following systems that utilize the transmission and/or transference of voice, sound, vision and digital for commercial, education, security and entertainment purposes for TV monitoring and surveillance, background foreground music, intercom and telephone interconnect, inventory control systems, microwave transmission, multi-media, multiplex, nurse call system, radio page, school intercom and sound, burglar alarms and low voltage master clock systems.

A. Communication systems that transmit or receive information and/or control systems that are intrinsic to the above listed systems SCADA (Supervisory control/data acquisition PCM (Pulse code modulation) Inventory control systems Digital data systems Broadband & baseband and carriers Point of sale systems VSAT data systems Data communication systems RF and remote control systems Fiber optic data systems

B. Sound and Voice Transmission/Transference Systems Background-Foreground Music Intercom and Telephone Interconnect Systems Sound and Musical Entertainment Systems Nurse Call Systems Radio Page Systems School Intercom and Sound Systems Burglar Alarm Systems

Low-Voltage Master Clock Systems Multi-Media/Multiplex Systems Telephone Systems RF Systems and Antennas and Wave Guide

C. *Fire Alarm Systems-installation, wire pulling and testing.

D. Television and Video Systems Television Monitoring and Surveillance Systems Video Security Systems Video Entertainment Systems Video Educational Systems CATV and CCTV

E. Security Systems, Perimeter Security Systems, Vibration Sensor Systems Sonar/Infrared Monitoring Equipment, Access Control Systems, Card Access Systems

*Fire Alarm Systems

- 1. Fire Alarms-In Raceways: Wire and cable pulling in raceways performed at the current electrician wage rate and fringe benefits.
- 2. Fire Alarms-Open Wire Systems: installed by the Technician.

ELEC0441-004 12/30/2024

Rates Fringes

ELECTRICIAN (TRANSPORTATION SYSTEMS, TRAFFIC SIGNALS & STREET LIGHTING)

Cable Splicer/Fiber Optic Splicer.....	\$ 60.82	24.72
Electrician.....	\$ 60.22	24.71
Technician.....	\$ 45.17	24.26

SCOPE OF WORK: Electrical work on public streets, freeways, toll-ways, etc, above or below ground. All work necessary for the installation, renovation, repair or removal of Intelligent Transportation Systems, Video Surveillance Systems (CCTV), Street Lighting and and Traffic Signal work or systems whether underground or on bridges. Includes dusk to dawn lighting installations and ramps for access to or egress from freeways, toll-ways, etc.

Intelligent Transportation Systems shall include all systems and components to control, monitor, and communicate with pedestrian or vehicular traffic, included but not limited to: installation, modification, removal of all Fiber optic Video System, Fiber Optic Data Systems, Direct interconnect and Communications Systems, Microwave Data and Video Systems, Infrared and Sonic Detection Systems, Solar Power Systems, Highway Advisory Radio Systems, highway Weight and Motion Systems, etc.

Any and all work required to install and maintain any specialized or newly developed systems. All cutting, fitting and bandaging of ducts, raceways, and conduits. The cleaning, rodding and installation of ""fish and pull wires"". The excavation, setting, leveling and grouting of precast manholes, vaults, and pull boxes including ground rods or grounding systems, rock necessary for leveling and drainagae as well as pouring of a concrete envelope if needed.

JOURNEYMAN TRANSPORTATION ELECTRICIAN shall perform all tasks necessary toinstall the complete transportation system.

JOURNEYMAN TECHNICIAN duties shall consist of: Distribution of material at job site, manual excavation and backfill, installation of system conduits and raceways for electrical, telephone, cable television and communication systems. Pulling, terminating and splicing of traffic signal and street lighting conductors and electrical systems including interconnect, detector loop, fiber optic cable and video/data.

 ELEC1245-001 01/01/2025

	Rates	Fringes
LINE CONSTRUCTION		
(1) Lineman; Cable splicer..\$ 70.16	70.16	24.71
(2) Equipment specialist (operates crawler tractors, commercial motor vehicles, backhoes, trenchers, cranes (50 tons and below), overhead & underground distribution line equipment).....\$ 53.30	53.30	22.26
(3) Groundman.....\$ 40.76	40.76	21.76
(4) Powderman.....\$ 51.87	51.87	18.79

HOLIDAYS: New Year's Day, M.L. King Day, Memorial Day, Independence Day, Labor Day, Veterans Day, Thanksgiving Day and day after Thanksgiving, Christmas Day

 ELEV0018-001 01/01/2025

	Rates	Fringes
ELEVATOR MECHANIC.....\$ 69.43	69.43	38.435+a+b

FOOTNOTE:

- a. PAID VACATION: Employer contributes 8% of regular hourly rate as vacation pay credit for employees with more than 5 years of service, and 6% for 6 months to 5 years of service.
- b. PAID HOLIDAYS: New Year's Day, Memorial Day, Independence Day, Labor Day, Veterans' Day, Thanksgiving Day, Friday after Thanksgiving, and Christmas Day.

 ENGI0012-004 08/01/2024

	Rates	Fringes
OPERATOR: Power Equipment (DREDGING)		
(1) Leverman.....\$ 64.10	64.10	38.75
(2) Dredge dozer.....\$ 58.13	58.13	38.75
(3) Deckmate.....\$ 58.02	58.02	38.75
(4) Winch operator (stern winch on dredge).....\$ 57.47	57.47	38.75
(5) Fireman-Oiler, Deckhand, Bargeman, Leveehand.....\$ 56.93	56.93	38.75
(6) Barge Mate.....\$ 57.54	57.54	38.75

 ENGI0012-024 07/01/2023

Rates Fringes

OPERATOR: Power Equipment
(All Other Work)

GROUP 1.....	\$ 53.90	32.80
GROUP 2.....	\$ 54.68	32.80
GROUP 3.....	\$ 54.97	32.80
GROUP 4.....	\$ 56.46	32.80
GROUP 6.....	\$ 56.68	32.80
GROUP 8.....	\$ 56.79	32.80
GROUP 10.....	\$ 56.91	32.80
GROUP 12.....	\$ 57.08	32.80
GROUP 13.....	\$ 57.18	32.80
GROUP 14.....	\$ 57.21	32.80
GROUP 15.....	\$ 57.29	32.80
GROUP 16.....	\$ 57.41	32.80
GROUP 17.....	\$ 57.58	32.80
GROUP 18.....	\$ 57.68	32.80
GROUP 19.....	\$ 57.79	32.80
GROUP 20.....	\$ 57.91	32.80
GROUP 21.....	\$ 58.08	32.80
GROUP 22.....	\$ 58.18	32.80
GROUP 23.....	\$ 58.29	32.80
GROUP 24.....	\$ 58.41	32.80
GROUP 25.....	\$ 58.58	32.80

OPERATOR: Power Equipment
(Cranes, Piledriving & Hoisting)

GROUP 1.....	\$ 55.25	32.80
GROUP 2.....	\$ 56.03	32.80
GROUP 3.....	\$ 56.32	32.80
GROUP 4.....	\$ 56.46	32.80
GROUP 5.....	\$ 56.68	32.80
GROUP 6.....	\$ 56.79	32.80
GROUP 7.....	\$ 56.91	32.80
GROUP 8.....	\$ 57.08	32.80
GROUP 9.....	\$ 57.25	32.80
GROUP 10.....	\$ 58.25	32.80
GROUP 11.....	\$ 59.25	32.80
GROUP 12.....	\$ 60.25	32.80
GROUP 13.....	\$ 61.25	32.80

OPERATOR: Power Equipment
(Tunnel Work)

GROUP 1.....	\$ 55.75	32.80
GROUP 2.....	\$ 56.53	32.80
GROUP 3.....	\$ 56.82	32.80
GROUP 4.....	\$ 56.96	32.80
GROUP 5.....	\$ 57.18	32.80
GROUP 6.....	\$ 57.29	32.80
GROUP 7.....	\$ 57.41	32.80

PREMIUM PAY:

\$10.00 per hour shall be paid on all Power Equipment Operator work on the following Military Bases: China Lake Naval Reserve, Vandenberg AFB, Point Arguello, Seely Naval Base, Fort Irwin, Nebo Annex Marine Base, Marine Corp Logistics Base Yermo, Edwards AFB, 29 Palms Marine Base and Camp Pendleton

Workers required to suit up and work in a hazardous material environment: \$2.00 per hour additional. Combination mixer and compressor operator on gunite work shall be classified as a concrete mobile mixer operator.

SEE ZONE DEFINITIONS AFTER CLASSIFICATIONS

POWER EQUIPMENT OPERATORS CLASSIFICATIONS

GROUP 1: Bargeman; Brakeman; Compressor operator; Ditch Witch, with seat or similar type equipment; Elevator operator-inside; Engineer Oiler; Forklift operator (includes loed, lull or similar types under 5 tons; Generator operator; Generator, pump or compressor plant operator; Pump operator; Signalman; Switchman

GROUP 2: Asphalt-rubber plant operator (nurse tank operator);Coil Tubing Rig Operator, Concrete mixer operator-skip type; Conveyor operator; Fireman; Forklift operator (includes loed, lull or similar types over 5 tons; Hydrostatic pump operator; oiler crusher (asphalt or concrete plant); Petromat laydown machine; PJU side dum jack; Screening and conveyor machine operator (or similar types); Skiploader (wheel type up to 3/4 yd. without attachment); Tar pot fireman; Temporary heating plant operator; Trenching machine oiler

GROUP 3: Asphalt-rubber blend operator; Bobcat or similar type (Skid steer); Equipment greaser (rack); Ford Ferguson (with dragtype attachments); Helicopter radioman (ground); Stationary pipe wrapping and cleaning machine operator

GROUP 4: Asphalt plant fireman; Backhoe operator (mini-max or similar type); Boring machine operator; Boxman or mixerman (asphalt or concrete); Chip spreading machine operator; Concrete cleaning decontamination machine operator; Concrete Pump Operator (small portable);Direct Push Operator (Geoprobe or similar types) Drilling machine operator, small auger types (Texoma super economatic or similar types - Hughes 100 or 200 or similar types - drilling depth of 30' maximum); Equipment greaser (grease truck); Guard rail post driver operator; Highline cableway signalman; Hydra-hammer-aero stomper; Micro Tunneling (above ground tunnel); Power concrete curing machine operator; Power concrete saw operator; Power-driven jumbo form setter operator; Power sweeper operator; Rock Wheel Saw/Trencher; Roller operator (compacting); Screed operator (asphalt or concrete); Trenching machine operator (up to 6 ft.); Vacuum or much truck

GROUP 6: Articulating material hauler; Asphalt plant engineer; Batch plant operator; Bit sharpener; Concrete joint machine operator (canal and similar type); Concrete planer operator; Dandy digger; Deck engine operator; Derrickman (oilfield type); Drilling machine operator, bucket or auger types (Calweld 100 bucket or similar types - Watson 1000 auger or similar types - Texoma 330, 500 or 600 auger or similar types - drilling depth of 45' maximum); Drilling machine operator; Hydrographic seeder machine operator (straw, pulp or seed), Jackson track maintainer, or similar type; Kalamazoo Switch tamper, or similar type; Machine tool operator; Maginnis internal full slab vibrator, Mechanical berm, curb or gutter(concrete or asphalt); Mechanical finisher operator (concrete, Clary-Johnson-Bidwell or similar); Micro tunnel system (below ground); Pavement breaker operator (truck mounted); Road oil mixing machine operator; Roller operator (asphalt or finish), rubber-tired earth moving equipment (single engine, up to and including 25 yds. struck); Self-propelled

tar pipelining machine operator; Skiploader operator (crawler and wheel type, over 3/4 yd. and up to and including 1-1/2 yds.); Slip form pump operator (power driven hydraulic lifting device for concrete forms); Tractor operator-bulldozer, tamper-scraper (single engine, up to 100 h.p. flywheel and similar types, up to and including D-5 and similar types); Tugger hoist operator (1 drum); Ultra high pressure waterjet cutting tool system operator; Vacuum blasting machine operator

GROUP 8: Asphalt or concrete spreading operator (tamping or finishing); Asphalt paving machine operator (Barber Greene or similar type); Asphalt-rubber distribution operator; Backhoe operator (up to and including 3/4 yd.), small ford, Case or similar types; Cable Bundling Machine Operator (excluding handheld); Cable Trenching Machine Operator (Spider Plow or similar types) Cast-in-place pipe laying machine operator; Combination mixer and compressor operator (gunite work); Compactor operator (self-propelled); Concrete mixer operator (paving); Crushing plant operator; Drill Doctor; Drilling machine operator, Bucket or auger types (Calweld 150 bucket or similar types - Watson 1500, 2000 2500 auger or similar types - Texoma 700, 800 auger or similar types - drilling depth of 60' maximum); Elevating grader operator; Grade checker; Gradall operator; Grouting machine operator; Heavy-duty repairman; Heavy equipment robotics operator; Kalamazoo balliste regulator or similar type; Kolman belt loader and similar type; Le Tourneau blob compactor or similar type; Loader operator (Athey, Euclid, Sierra and similar types); Mobark Chipper or similar; Ozzie padder or similar types; P.C. slot saw; Pneumatic concrete placing machine operator (Hackley-Presswell or similar type); Pumpcrete gun operator; RCM Cementing Unit Operator, Rail/Switch Grinder Operator (Harsco or similar types) Rock Drill or similar types; Rotary drill operator (excluding caisson type); Rubber-tired earth-moving equipment operator (single engine, caterpillar, Euclid, Athey Wagon and similar types with any and all attachments over 25 yds. up to and including 50 cu. yds. struck); Rubber-tired earth-moving equipment operator (multiple engine up to and including 25 yds. struck); Rubber-tired scraper operator (self-loading paddle wheel type-John Deere, 1040 and similar single unit); Self-propelled curb and gutter machine operator; Shuttle buggy; Skiploader operator (crawler and wheel type over 1-1/2 yds. up to and including 6-1/2 yds.); Soil remediation plant operator; Surface heaters and planer operator; Tractor compressor drill combination operator; Tractor operator (any type larger than D-5 - 100 flywheel h.p. and over, or similar-bulldozer, tamper, scraper and push tractor single engine); Tractor operator (boom attachments), Traveling pipe wrapping, cleaning and bending machine operator; Trenching machine operator (over 6 ft. depth capacity, manufacturer's rating); trenching Machine with Road Miner attachment (over 6 ft depth capacity): Ultra high pressure waterjet cutting tool system mechanic; Water pull (compaction) operator

GROUP 10: Drilling machine operator, Bucket or auger types (Calweld 200 B bucket or similar types-Watson 3000 or 5000 auger or similar types-Texoma 900 auger or similar types-drilling depth of 105' maximum); Dual drum mixer, dynamic compactor LDC350 (or similar types); Monorail locomotive operator (diesel, gas or electric); Motor patrol-blade operator (single engine); Multiple engine

tractor operator (Euclid and similar type-except Quad 9 cat.); Rubber-tired earth-moving equipment operator (single engine, over 50 yds. struck); Pneumatic pipe ramming tool and similar types; Prestressed wrapping machine operator; Rubber-tired earth-moving equipment operator (single engine, over 50 yds. struck); Rubber tired earth moving equipment operator (multiple engine, Euclid, caterpillar and similar over 25 yds. and up to 50 yds. struck), Tower crane repairman; Tractor loader operator (crawler and wheel type over 6-1/2 yds.); Woods mixer operator (and similar Pugmill equipment)

GROUP 12: Auto grader operator; Automatic slip form operator; Drilling machine operator, bucket or auger types (Calweld, auger 200 CA or similar types - Watson, auger 6000 or similar types - Hughes Super Duty, auger 200 or similar types - drilling depth of 175' maximum); Hoe ram or similar with compressor; Mass excavator operator less tha 750 cu. yards; Mechanical finishing machine operator; Mobile form traveler operator; Motor patrol operator (multi-engine); Pipe mobile machine operator; Rubber-tired earth- moving equipment operator (multiple engine, Euclid, Caterpillar and similar type, over 50 cu. yds. struck); Rubber-tired self- loading scraper operator (paddle-wheel-auger type self-loading - two (2) or more units)

GROUP 13: Rubber-tired earth-moving equipment operator operating equipment with push-pull system (single engine, up to and including 25 yds. struck)

GROUP 14: Canal liner operator; Canal trimmer operator; Remote- control earth-moving equipment operator (operating a second piece of equipment: \$1.00 per hour additional); Wheel excavator operator (over 750 cu. yds.)

GROUP 15: Rubber-tired earth-moving equipment operator, operating equipment with push-pull system (single engine, Caterpillar, Euclid, Athey Wagon and similar types with any and all attachments over 25 yds. and up to and including 50 yds. struck); Rubber-tired earth-moving equipment operator, operating equipment with push-pull system (multiple engine-up to and including 25 yds. struck)

GROUP 16: Rubber-tired earth-moving equipment operator, operating equipment with push-pull system (single engine, over 50 yds. struck); Rubber-tired earth-moving equipment operator, operating equipment with push-pull system (multiple engine, Euclid, Caterpillar and similar, over 25 yds. and up to 50 yds. struck)

GROUP 17: Rubber-tired earth-moving equipment operator, operating equipment with push-pull system (multiple engine, Euclid, Caterpillar and similar, over 50 cu. yds. struck); Tandem tractor operator (operating crawler type tractors in tandem - Quad 9 and similar type)

GROUP 18: Rubber-tired earth-moving equipment operator, operating in tandem (scrapers, belly dumps and similar types in any combination, excluding compaction units - single engine, up to and including 25 yds. struck)

GROUP 19: Rotex concrete belt operator (or similar types); Rubber-tired earth-moving equipment operator, operating in tandem (scrapers, belly dumps and similar types in any combination, excluding compaction units - single engine,

Caterpillar, Euclid, Athey Wagon and similar types with any and all attachments over 25 yds. and up to and including 50 cu. yds. struck); Rubber-tired earth-moving equipment operator, operating in tandem (scrapers, belly dumps and similar types in any combination, excluding compaction units - multiple engine, up to and including 25 yds. struck)

GROUP 20: Rubber-tired earth-moving equipment operator, operating in tandem (scrapers, belly dumps and similar types in any combination, excluding compaction units - single engine, over 50 yds. struck); Rubber-tired earth-moving equipment operator, operating in tandem (scrapers, belly dumps, and similar types in any combination, excluding compaction units - multiple engine, Euclid, Caterpillar and similar, over 25 yds. and up to 50 yds. struck)

GROUP 21: Rubber-tired earth-moving equipment operator, operating in tandem (scrapers, belly dumps and similar types in any combination, excluding compaction units - multiple engine, Euclid, Caterpillar and similar type, over 50 cu. yds. struck)

GROUP 22: Rubber-tired earth-moving equipment operator, operating equipment with the tandem push-pull system (single engine, up to and including 25 yds. struck)

GROUP 23: Rubber-tired earth-moving equipment operator, operating equipment with the tandem push-pull system (single engine, Caterpillar, Euclid, Athey Wagon and similar types with any and all attachments over 25 yds. and up to and including 50 yds. struck); Rubber-tired earth-moving equipment operator, operating with the tandem push-pull system (multiple engine, up to and including 25 yds. struck)

GROUP 24: Rubber-tired earth-moving equipment operator, operating equipment with the tandem push-pull system (single engine, over 50 yds. struck); Rubber-tired earth-moving equipment operator, operating equipment with the tandem push-pull system (multiple engine, Euclid, Caterpillar and similar, over 25 yds. and up to 50 yds. struck)

GROUP 25: Concrete pump operator-truck mounted; Rubber-tired earth-moving equipment operator, operating equipment with the tandem push-pull system (multiple engine, Euclid, Caterpillar and similar type, over 50 cu. yds. struck); Spyder Excavator Operator, with all attachments

CRANES, PILEDIVING AND HOISTING EQUIPMENT CLASSIFICATIONS

GROUP 1: Engineer oiler; Fork lift operator (includes loed, lull or similar types)

GROUP 2: Truck crane oiler

GROUP 3: A-frame or winch truck operator; Ross carrier operator (jobsite)

GROUP 4: Bridge-type unloader and turntable operator; Helicopter hoist operator

GROUP 5: Hydraulic boom truck; Stinger crane (Austin-Western or similar type); Tugger hoist operator (1 drum)

GROUP 6: Bridge crane operator; Cretor crane operator; Hoist operator (Chicago boom and similar type); Lift mobile operator; Lift slab machine operator (Vagtborg and similar types); Material hoist and/or manlift operator; Polar gantry crane operator; Self Climbing scaffold (or similar type); Shovel, backhoe, dragline, clamshell operator (over 3/4 yd. and up to 5 cu. yds. mrc); Tugger hoist operator

GROUP 7: Pedestal crane operator; Shovel, backhoe, dragline, clamshell operator (over 5 cu. yds. mrc); Tower crane repair; Tugger hoist operator (3 drum)

GROUP 8: Crane operator (up to and including 25 ton capacity); Crawler transporter operator; Derrick barge operator (up to and including 25 ton capacity); Hoist operator, stiff legs, Guy derrick or similar type (up to and including 25 ton capacity); Shovel, backhoe, dragline, clamshell operator (over 7 cu. yds., M.R.C.)

GROUP 9: Crane operator (over 25 tons and up to and including 50 tons mrc); Derrick barge operator (over 25 tons up to and including 50 tons mrc); Highline cableway operator; Hoist operator, stiff legs, Guy derrick or similar type (over 25 tons up to and including 50 tons mrc); K-crane operator; Polar crane operator; Self erecting tower crane operator maximum lifting capacity ten tons

GROUP 10: Crane operator (over 50 tons and up to and including 100 tons mrc); Derrick barge operator (over 50 tons up to and including 100 tons mrc); Hoist operator, stiff legs, Guy derrick or similar type (over 50 tons up to and including 100 tons mrc), Mobile tower crane operator (over 50 tons, up to and including 100 tons M.R.C.);

GROUP 11: Crane operator (over 100 tons and up to and including 200 tons mrc); Derrick barge operator (over 100 tons up to and including 200 tons mrc); Hoist operator, stiff legs, Guy derrick or similar type (over 100 tons up to and including 200 tons mrc); Mobile tower crane operator (over 100 tons up to and including 200 tons mrc) ; Tower crane operator and tower gantry

GROUP 12: Crane operator (over 200 tons up to and including 300 tons mrc); Derrick barge operator (over 200 tons up to and including 300 tons mrc); Hoist operator, stiff legs, Guy derrick or similar type (over 200 tons, up to and including 300 tons mrc); Mobile tower crane operator (over 200 tons, up to and including 300 tons mrc)

GROUP 13: Crane operator (over 300 tons); Derrick barge operator (over 300 tons); Helicopter pilot; Hoist operator, stiff legs, Guy derrick or similar type (over 300 tons); Mobile tower crane operator (over 300 tons)

TUNNEL CLASSIFICATIONS

GROUP 1: Skiploader (wheel type up to 3/4 yd. without attachment)

GROUP 2: Power-driven jumbo form setter operator

GROUP 3: Dinkey locomotive or motorperson (up to and including 10 tons)

GROUP 4: Bit sharpener; Equipment greaser (grease truck); Slip form pump operator (power-driven hydraulic lifting device for concrete forms); Tugger hoist operator (1 drum); Tunnel locomotive operator (over 10 and up to and including 30 tons)

GROUP 5: Backhoe operator (up to and including 3/4 yd.); Small Ford, Case or similar; Drill doctor; Grouting machine operator; Heading shield operator; Heavy-duty repairperson; Loader operator (Athey, Euclid, Sierra and similar types); Mucking machine operator (1/4 yd., rubber-tired, rail or track type); Pneumatic concrete placing machine operator (Hackley-Presswell or similar type); Pneumatic heading shield (tunnel); Pumpcrete gun operator; Tractor compressor drill combination operator; Tugger hoist operator (2 drum); Tunnel locomotive operator (over 30 tons)

GROUP 6: Heavy Duty Repairman

GROUP 7: Tunnel mole boring machine operator

ENGINEERS ZONES

\$1.00 additional per hour for all of IMPERIAL County and the portions of KERN, RIVERSIDE & SAN BERNARDINO Counties as defined below:

That area within the following Boundary: Begin in San Bernardino County, approximately 3 miles NE of the intersection of I-15 and the California State line at that point which is the NW corner of Section 1, T17N,m R14E, San Bernardino Meridian. Continue W in a straight line to that point which is the SW corner of the northwest quarter of Section 6, T27S, R42E, Mt. Diablo Meridian. Continue North to the intersection with the Inyo County Boundary at that point which is the NE corner of the western half of the northern quarter of Section 6, T25S, R42E, MDM. Continue W along the Inyo and San Bernardino County boundary until the intersection with Kern County, as that point which is the SE corner of Section 34, T24S, R40E, MDM. Continue W along the Inyo and Kern County boundary until the intersection with Tulare County, at that point which is the SW corner of the SE quarter of Section 32, T24S, R37E, MDM. Continue W along the Kern and Tulare County boundary, until that point which is the NW corner of T25S, R32E, MDM. Continue S following R32E lines to the NW corner of T31S, R32E, MDM. Continue W to the NW corner of T31S, R31E, MDM. Continue S to the SW corner of T32S, R31E, MDM. Continue W to SW corner of SE quarter of Section 34, T32S, R30E, MDM. Continue S to SW corner of T11N, SBM. Continue E along south boundary of T11N, SBM to SW corner of T11N, R7W, SBM. Continue S to SW corner of T9N, R7W, SBM. Continue E along south boundary of T9N, SBM to SW corner of T9N, R1E, SBM. Continue S along west boundary of R1E, SMB to Riverside County line at the SW corner of T1S, R1E, SBM. Continue E along south boundary of T1s, SBM (Riverside County Line) to SW corner of T1S, R10E, SBM. Continue S along west boundary of R10E, SBM to Imperial County line at the SW corner of T8S, R10E, SBM. Continue W along Imperial and Riverside county line to NW corner of T9S, R9E, SBM. Continue S along the boundary between Imperial and San Diego Counties, along the west edge of R9E, SBM to the south boundary of Imperial County/California state line. Follow the California state line west to Arizona state line, then north to Nevada state line, then continuing NW back to start at the point which is the NW corner of Section 1, T17N, R14E, SBM

\$1.00 additional per hour for portions of SAN LUIS OBISPO, KERN, SANTA BARBARA & VENTURA as defined below:

That area within the following Boundary: Begin approximately 5 miles north of the community of Cholame, on the Monterey County and San Luis Obispo County boundary at the NW corner of T25S, R16E, Mt. Diablo Meridian. Continue south along the west side of R16E to the SW corner of T30S, R16E, MDM. Continue E to SW corner of T30S, R17E, MDM. Continue S to SW corner of T31S, R17E, MDM. Continue E to SW corner of T31S, R18E, MDM. Continue S along West side of R18E, MDM as it crosses into San Bernardino Meridian numbering area and becomes R30W. Follow the west side of R30W, SBM to the SW corner of T9N, R30W, SBM. Continue E along the south edge of T9N, SBM to the Santa Barbara County and Ventura County boundary at that point which is the SW corner of Section 34.T9N, R24W, SBM, continue S along the Ventura County line to that point which is the SW corner of the SE quarter of Section 32, T7N, R24W, SBM. Continue E along the south edge of T7N, SBM to the SE corner to T7N, R21W, SBM. Continue N along East side of R21W, SBM to Ventura County and Kern County boundary at the NE corner of T8N, R21W. Continue W along the Ventura County and Kern County boundary to the SE corner of T9N, R21W. Continue North along the East edge of R21W, SBM to the NE corner of T12N, R21W, SBM. Continue West along the north edge of T12N, SBM to the SE corner of T32S, R21E, MDM. [T12N SBM is a thin strip between T11N SBM and T32S MDM]. Continue North along the East side of R21E, MDM to the Kings County and Kern County border at the NE corner of T25S, R21E, MDM, continue West along the Kings County and Kern County Boundary until the intersection of San Luis Obispo County. Continue west along the Kings County and San Luis Obispo County boundary until the intersection with Monterey County. Continue West along the Monterey County and San Luis Obispo County boundary to the beginning point at the NW corner of T25S, R16E, MDM.

\$2.00 additional per hour for INYO and MONO Counties and the Northern portion of SAN BERNARDINO County as defined below:

That area within the following Boundary: Begin at the intersection of the northern boundary of Mono County and the California state line at the point which is the center of Section 17, T10N, R22E, Mt. Diablo Meridian. Continue S then SE along the entire western boundary of Mono County, until it reaches Inyo County at the point which is the NE corner of the Western half of the NW quarter of Section 2, T8S, R29E, MDM. Continue SSE along the entire western boundary of Inyo County, until the intersection with Kern County at the point which is the SW corner of the SE 1/4 of Section 32, T24S, R37E, MDM. Continue E along the Inyo and Kern County boundary until the intersection with San Bernardino County at that point which is the SE corner of section 34, T24S, R40E, MDM. Continue E along the Inyo and San Bernardino County boundary until the point which is the NE corner of the Western half of the NW quarter of Section 6, T25S, R42E, MDM. Continue S to that point which is the SW corner of the NW quarter of Section 6, T27S, R42E, MDM. Continue E in a straight line to the California and Nevada state border at the point which is the NW corner of Section 1, T17N, R14E, San Bernardino Meridian. Then continue NW along the state line to the starting point, which is the center of Section 18, T10N, R22E, MDM.

REMAINING AREA NOT DEFINED ABOVE RECEIVES BASE RATE

IRON0433-006 01/01/2025

	Rates	Fringes
IRONWORKER		
Fence Erector.....	\$ 45.78	26.51
Ornamental, Reinforcing and Structural.....	\$ 50.70	35.15

PREMIUM PAY:

\$9.00 additional per hour at the following locations:

China Lake Naval Test Station, Chocolate Mountains Naval Reserve-Niland, Edwards AFB, Fort Irwin Military Station, Fort Irwin Training Center-Goldstone, San Clemente Island, San Nicholas Island, Susanville Federal Prison, 29 Palms - Marine Corps, U.S. Marine Base - Barstow, U.S. Naval Air Facility - Sealey, Vandenberg AFB Army Defense Language Institute - Monterey, Fallon Air Base, Naval Post Graduate School - Monterey, Yermo Marine Corps Logistics Center
Port Hueneme, Port Mugu, U.S. Coast Guard Station - Two Rock

LAB00300-005 07/01/2024

	Rates	Fringes
Asbestos Removal Laborer.....	\$ 43.88	25.13

SCOPE OF WORK: Includes site mobilization, initial site cleanup, site preparation, removal of asbestos-containing material and toxic waste, encapsulation, enclosure and disposal of asbestos- containing materials and toxic waste by hand or with equipment or machinery; scaffolding, fabrication of temporary wooden barriers and assembly of decontamination stations.

* LAB00345-001 07/01/2025

	Rates	Fringes
LABORER (GUNITE)		
GROUP 1.....	\$ 55.88	23.77
GROUP 2.....	\$ 54.93	23.77
GROUP 3.....	\$ 51.39	23.77

FOOTNOTE: GUNITE PREMIUM PAY: Workers working from a Bosn'n's Chair or suspended from a rope or cable shall receive 40 cents per hour above the foregoing applicable classification rates. Workers doing gunitite and/or shotcrete work in a tunnel shall receive 35 cents per hour above the foregoing applicable classification rates, paid on a portal-to-portal basis. Any work performed on, in or above any smoke stack, silo, storage elevator or similar type of structure, when such structure is in excess of 75'-0"" above base level and which work must be performed in whole or in part more than 75'-0"" above base level, that work performed above the 75'-0"" level shall be compensated

for at 35 cents per hour above the applicable classification wage rate.

GUNITE LABORER CLASSIFICATIONS

GROUP 1: Rodmen, Nozzlemen

GROUP 2: Gunmen

GROUP 3: Reboundmen

LAB00652-001 07/01/2024

	Rates	Fringes
LABORER (TUNNEL)		
GROUP 1.....	\$ 50.73	24.70
GROUP 2.....	\$ 51.05	24.70
GROUP 3.....	\$ 51.51	24.70
GROUP 4.....	\$ 52.20	24.70
LABORER		
GROUP 1.....	\$ 43.88	25.15
GROUP 2.....	\$ 44.43	25.15
GROUP 3.....	\$ 44.98	25.15
GROUP 4.....	\$ 46.53	25.15
GROUP 5.....	\$ 46.88	25.15

LABORER CLASSIFICATIONS

GROUP 1: Cleaning and handling of panel forms; Concrete screeding for rough strike-off; Concrete, water curing; Demolition laborer, the cleaning of brick if performed by a worker performing any other phase of demolition work, and the cleaning of lumber; Fire watcher, limber, brush loader, piler and debris handler; Flag person; Gas, oil and/or water pipeline laborer; Laborer, asphalt-rubber material loader; Laborer, general or construction; Laborer, general clean-up; Laborer, landscaping; Laborer, jetting; Laborer, temporary water and air lines; Material hose operator (walls, slabs, floors and decks); Plugging, filling of shee bolt holes; Dry packing of concrete; Railroad maintenance, repair track person and road beds; Streetcar and railroad construction track laborers; Rigging and signaling; Scaler; Slip form raiser; Tar and mortar; Tool crib or tool house laborer; Traffic control by any method; Window cleaner; Wire mesh pulling - all concrete pouring operations

GROUP 2: Asphalt shoveler; Cement dumper (on 1 yd. or larger mixer and handling bulk cement); Cesspool digger and installer; Chucktender; Chute handler, pouring concrete, the handling of the chute from readymix trucks, such as walls, slabs, decks, floors, foundation, footings, curbs, gutters and sidewalks; Concrete curer, impervious membrane and form oiler; Cutting torch operator (demolition); Fine grader, highways and street paving, airport, runways and similar type heavy construction; Gas, oil and/or water pipeline wrapper - pot tender and form person; Guinea chaser; Headerboard person - asphalt; Laborer, packing rod steel and pans; Membrane vapor barrier installer; Power broom sweeper (small); Riprap stonepaver, placing stone or wet sacked concrete; Roto scraper and tiller; Sandblaster (pot tender); Septic tank digger and installer(lead); Tank scaler and cleaner; Tree climber, faller, chain saw operator, Pittsburgh chipper and similar type brush

shredder; Underground laborer, including caisson bellower

GROUP 3: Buggymobile person; Concrete cutting torch; Concrete pile cutter; Driller, jackhammer, 2-1/2 ft. drill steel or longer; Dri-pak-it machine; Gas, oil and/or water pipeline wrapper, 6-in. pipe and over, by any method, inside and out; High scaler (including drilling of same); Hydro seeder and similar type; Impact wrench multi-plate; Kettle person, pot person and workers applying asphalt, lay-kold, creosote, lime caustic and similar type materials ("applying" means applying, dipping, brushing or handling of such materials for pipe wrapping and waterproofing); Operator of pneumatic, gas, electric tools, vibrating machine, pavement breaker, air blasting, come-alongs, and similar mechanical tools not separately classified herein; Pipelayer's backup person, coating, grouting, making of joints, sealing, caulking, diapering and including rubber gasket joints, pointing and any and all other services; Rock slinger; Rotary scarifier or multiple head concrete chipping scarifier; Steel headerboard and guideline setter; Tamper, Barko, Wacker and similar type; Trenching machine, hand-propelled

GROUP 4: Asphalt raker, lute person, ironer, asphalt dump person, and asphalt spreader boxes (all types); Concrete core cutter (walls, floors or ceilings), grinder or sander; Concrete saw person, cutting walls or flat work, scoring old or new concrete; Cribber, shorer, lagging, sheeting and trench bracing, hand-guided lagging hammer; Head rock slinger; Laborer, asphalt- rubber distributor boot person; Laser beam in connection with laborers' work; Oversize concrete vibrator operator, 70 lbs. and over; Pipelayer performing all services in the laying and installation of pipe from the point of receiving pipe in the ditch until completion of operation, including any and all forms of tubular material, whether pipe, metallic or non-metallic, conduit and any other stationary type of tubular device used for the conveying of any substance or element, whether water, sewage, solid gas, air, or other product whatsoever and without regard to the nature of material from which the tubular material is fabricated; No-joint pipe and stripping of same; Prefabricated manhole installer; Sandblaster (nozzle person), water blasting, Porta Shot-Blast

GROUP 5: Blaster powder, all work of loading holes, placing and blasting of all powder and explosives of whatever type, regardless of method used for such loading and placing; Driller: All power drills, excluding jackhammer, whether core, diamond, wagon, track, multiple unit, and any and all other types of mechanical drills without regard to the form of motive power; Toxic waste removal

TUNNEL LABORER CLASSIFICATIONS

GROUP 1: Batch plant laborer; Changehouse person; Dump person; Dump person (outside); Swamper (brake person and switch person on tunnel work); Tunnel materials handling person; Nipper; Pot tender, using mastic or other materials (for example, but not by way of limitation, shotcrete, etc.)

GROUP 2: Chucktender, cabetender; Loading and unloading agitator cars; Vibrator person, jack hammer, pneumatic tools (except driller); Bull gang mucker, track person; Concrete crew, including rodder and spreader

GROUP 3: Blaster, driller, powder person; Chemical grout jet person; Cherry picker person; Grout gun person; Grout mixer person; Grout pump person; Jackleg miner; Jumbo person; Kemper and other pneumatic concrete placer operator; Miner, tunnel (hand or machine); Nozzle person; Operating of troweling and/or grouting machines; Powder person (primer house); Primer person; Sandblaster; Shotcrete person; Steel form raiser and setter; Timber person, retimber person, wood or steel; Tunnel Concrete finisher

GROUP 4: Diamond driller; Sandblaster; Shaft and raise work

LAB00652-003 07/01/2024

	Rates	Fringes
Brick Tender.....	\$ 41.53	22.54

LAB01184-001 07/01/2024

	Rates	Fringes
Laborers: (HORIZONTAL DIRECTIONAL DRILLING)		
(1) Drilling Crew Laborer...	\$ 45.34	20.06
(2) Vehicle Operator/Hauler.	\$ 45.51	20.06
(3) Horizontal Directional Drill Operator.....	\$ 47.36	20.06
(4) Electronic Tracking Locator.....	\$ 49.36	20.06
Laborers: (STRIPING/SLURRY SEAL)		
GROUP 1.....	\$ 46.65	23.17
GROUP 2.....	\$ 47.95	23.17
GROUP 3.....	\$ 49.96	23.17
GROUP 4.....	\$ 51.70	23.17

LABORERS - STRIPING CLASSIFICATIONS

GROUP 1: Protective coating, pavement sealing, including repair and filling of cracks by any method on any surface in parking lots, game courts and playgrounds; carstops; operation of all related machinery and equipment; equipment repair technician

GROUP 2: Traffic surface abrasive blaster; pot tender - removal of all traffic lines and markings by any method (sandblasting, waterblasting, grinding, etc.) and preparation of surface for coatings. Traffic control person: controlling and directing traffic through both conventional and moving lane closures; operation of all related machinery and equipment

GROUP 3: Traffic delineating device applicator: Layout and application of pavement markers, delineating signs, rumble and traffic bars, adhesives, guide markers, other traffic delineating devices including traffic control. This category includes all traffic related surface preparation (sandblasting, waterblasting, grinding) as part of the application process. Traffic protective delineating system installer: removes, relocates, installs, permanently affixed roadside and parking delineation barricades, fencing, cable anchor, guard rail, reference signs, monument markers; operation of all related machinery and

equipment; power broom sweeper

GROUP 4: Striper: layout and application of traffic stripes and markings; hot thermo plastic; tape traffic stripes and markings, including traffic control; operation of all related machinery and equipment

LAB01414-001 08/03/2022

	Rates	Fringes
LABORER		
PLASTER CLEAN-UP LABORER....	\$ 38.92	23.32
PLASTER TENDER.....	\$ 41.47	23.32

Work on a swing stage scaffold: \$1.00 per hour additional.

PAIN0036-001 07/01/2023

	Rates	Fringes
Painters: (Including Lead Abatement)		
(1) Repaint (excludes San Diego County).....	\$ 29.59	17.12
(2) All Other Work.....	\$ 38.52	18.64

REPAINT of any previously painted structure. Exceptions: work involving the aerospace industry, breweries, commercial recreational facilities, hotels which operate commercial establishments as part of hotel service, and sports facilities.

PAIN0036-008 09/01/2024

	Rates	Fringes
DRYWALL FINISHER/TAPER.....	\$ 49.33	26.82

PAIN0036-015 01/01/2025

	Rates	Fringes
GLAZIER.....	\$ 53.05	30.64

FOOTNOTE: Additional \$1.25 per hour for work in a condor, from the third (3rd) floor and up Additional \$1.25 per hour for work on the outside of the building from a swing stage or any suspended contrivance, from the ground up

PAIN1247-002 01/01/2025

	Rates	Fringes
SOFT FLOOR LAYER.....	\$ 45.15	19.43

PLAS0200-009 08/03/2022

	Rates	Fringes
PLASTERER.....	\$ 47.37	19.64

PLAS0500-002 07/01/2023

	Rates	Fringes
CEMENT MASON/CONCRETE FINISHER...	\$ 44.00	27.11

PLUM0016-001 09/01/2024

	Rates	Fringes
PLUMBER/PIPEFITTER		
Work ONLY on new additions and remodeling of bars, restaurant, stores and commercial buildings not to exceed 5,000 sq. ft. of floor space.....	\$ 57.67	25.63
Work ONLY on strip malls, light commercial, tenant improvement and remodel work.....	\$ 44.24	23.96
All other work except work on new additions and remodeling of bars, restaurant, stores and commercial buildings not to exceed 5,000 sq. ft. of floor space and work on strip malls, light commercial, tenant improvement and remodel work.....	\$ 59.48	26.61

PLUM0345-001 09/01/2023

	Rates	Fringes
PLUMBER		
Landscape/Irrigation Fitter.	\$ 40.20	25.90
Sewer & Storm Drain Work....	\$ 44.29	23.28

ROOF0036-002 08/01/2024

	Rates	Fringes
ROOFER.....	\$ 49.43	20.58

FOOTNOTE: Pitch premium: Work on which employees are exposed to pitch fumes or required to handle pitch, pitch base or pitch impregnated products, or any material containing coal tar pitch, the entire roofing crew shall receive \$1.75 per hour ""pitch premium"" pay.

SFCA0669-008 01/01/2025

DOES NOT INCLUDE SAN CLEMENTE ISLAND, THE CITY OF SANTA ANA, AND THAT PART OF ORANGE COUNTY WITHIN 25 MILES OF THE CITY LIMITS OF LOS ANGELES:

	Rates	Fringes
SPRINKLER FITTER.....	\$ 47.45	28.50

SFCA0709-003 09/01/2023

SAN CLEMENTE ISLAND, THE CITY OF SANTA ANA, AND THAT PART OF ORANGE COUNTY WITHIN 25 MILES BEYOND THE CITY LIMITS OF LOS ANGELES:

	Rates	Fringes
SPRINKLER FITTER (Fire).....	\$ 54.29	32.00

SHEE0105-003 01/01/2025

LOS ANGELES (South of a straight line drawn between Gorman and Big Pines)and Catalina Island, INYO, KERN (Northeast part, East of Hwy 395), MONO ORANGE, RIVERSIDE, AND SAN BERNARDINO COUNTIES

	Rates	Fringes
--	-------	---------

SHEET METAL WORKER		
(1) Commercial - New Construction and Remodel work.....	\$ 59.31	30.43
(2) Industrial work including air pollution control systems, noise abatement, hand rails, guard rails, excluding aritechtrual sheet metal work, excluding A-C, heating, ventilating systems for human comfort...	\$ 56.95	30.04

TEAM0011-002 07/01/2024

	Rates	Fringes
--	-------	---------

TRUCK DRIVER		
GROUP 1.....	\$ 39.59	34.34
GROUP 2.....	\$ 39.74	34.34
GROUP 3.....	\$ 39.87	34.34
GROUP 4.....	\$ 40.06	34.34
GROUP 5.....	\$ 40.09	34.34
GROUP 6.....	\$ 40.12	34.34
GROUP 7.....	\$ 40.37	34.34
GROUP 8.....	\$ 40.62	34.34
GROUP 9.....	\$ 40.82	34.34
GROUP 10.....	\$ 41.12	34.34
GROUP 11.....	\$ 41.62	34.34
GROUP 12.....	\$ 42.05	34.34

WORK ON ALL MILITARY BASES:
PREMIUM PAY: \$3.00 per hour additional.
[29 palms Marine Base, Camp Roberts, China Lake, Edwards AFB, El Centro Naval Facility, Fort Irwin, Marine Corps Logistics Base at Nebo & Yermo, Mountain Warfare Training Center, Bridgeport, Point Arguello, Point Conception, Vandenberg AFB]

TRUCK DRIVERS CLASSIFICATIONS

GROUP 1: Truck driver

GROUP 2: Driver of vehicle or combination of vehicles - 2 axles; Traffic control pilot car excluding moving heavy equipment permit load; Truck mounted broom

GROUP 3: Driver of vehicle or combination of vehicles - 3 axles; Boot person; Cement mason distribution truck; Fuel truck driver; Water truck - 2 axle; Dump truck, less than 16 yds. water level; Erosion control driver

GROUP 4: Driver of transit mix truck, under 3 yds.; Dumpcrete truck, less than 6-1/2 yds. water level

GROUP 5: Water truck, 3 or more axles; Truck greaser and tire person (\$0.50 additional for tire person); Pipeline and utility working truck driver, including winch truck and plastic fusion, limited to pipeline and utility work; Slurry truck driver

GROUP 6: Transit mix truck, 3 yds. or more; Dumpcrete truck, 6-1/2 yds. water level and over; Vehicle or combination of vehicles - 4 or more axles; Oil spreader truck; Dump truck, 16 yds. to 25 yds. water level

GROUP 7: A Frame, Swedish crane or similar; Forklift driver; Ross carrier driver

GROUP 8: Dump truck, 25 yds. to 49 yds. water level; Truck repair person; Water pull - single engine; Welder

GROUP 9: Truck repair person/welder; Low bed driver, 9 axles or over

GROUP 10: Dump truck - 50 yds. or more water level; Water pull - single engine with attachment

GROUP 11: Water pull - twin engine; Water pull - twin engine with attachments; Winch truck driver - \$1.25 additional when operating winch or similar special attachments

GROUP 12: Boom Truck 17K and above

WELDERS - Receive rate prescribed for craft performing operation to which welding is incidental.

=====

Note: Executive Order (EO) 13706, Establishing Paid Sick Leave for Federal Contractors applies to all contracts subject to the Davis-Bacon Act for which the contract is awarded (and any solicitation was issued) on or after January 1, 2017. If this contract is covered by the EO, the contractor must provide employees with 1 hour of paid sick leave for every 30 hours they work, up to 56 hours of paid sick leave each year. Employees must be permitted to use paid sick leave for their own illness, injury or other health-related needs, including preventive care; to assist a family member (or person who is like family to the employee) who is ill, injured, or has other health-related needs, including preventive care; or for reasons resulting from, or to assist a family member (or person who is like family to the employee) who is a victim of, domestic violence, sexual assault, or stalking. Additional information on contractor requirements and worker protections under the EO

is available at
<https://www.dol.gov/agencies/whd/government-contracts>.

Unlisted classifications needed for work not included within the scope of the classifications listed may be added after award only as provided in the labor standards contract clauses (29CFR 5.5 (a) (1) (iii)).

The body of each wage determination lists the classifications and wage rates that have been found to be prevailing for the type(s) of construction and geographic area covered by the wage determination. The classifications are listed in alphabetical order under rate identifiers indicating whether the particular rate is a union rate (current union negotiated rate), a survey rate, a weighted union average rate, a state adopted rate, or a supplemental classification rate.

Union Rate Identifiers

A four-letter identifier beginning with characters other than ""SU"", ""UAVG"", ?SA?, or ?SC? denotes that a union rate was prevailing for that classification in the survey. Example: PLUM0198-005 07/01/2024. PLUM is an identifier of the union whose collectively bargained rate prevailed in the survey for this classification, which in this example would be Plumbers. 0198 indicates the local union number or district council number where applicable, i.e., Plumbers Local 0198. The next number, 005 in the example, is an internal number used in processing the wage determination. The date, 07/01/2024 in the example, is the effective date of the most current negotiated rate.

Union prevailing wage rates are updated to reflect all changes over time that are reported to WHD in the rates in the collective bargaining agreement (CBA) governing the classification.

Union Average Rate Identifiers

The UAVG identifier indicates that no single rate prevailed for those classifications, but that 100% of the data reported for the classifications reflected union rates. EXAMPLE: UAVG-OH-0010 01/01/2024. UAVG indicates that the rate is a weighted union average rate. OH indicates the State of Ohio. The next number, 0010 in the example, is an internal number used in producing the wage determination. The date, 01/01/2024 in the example, indicates the date the wage determination was updated to reflect the most current union average rate.

A UAVG rate will be updated once a year, usually in January, to reflect a weighted average of the current rates in the collective bargaining agreements on which the rate is based.

Survey Rate Identifiers

The ""SU"" identifier indicates that either a single non-union rate prevailed (as defined in 29 CFR 1.2) for this classification in the survey or that the rate was derived by computing a weighted average rate based on all the rates reported in the survey for that classification. As a weighted average rate includes all rates reported in the survey, it may include both union and non-union rates. Example: SUFL2022-007

6/27/2024. SU indicates the rate is a single non-union prevailing rate or a weighted average of survey data for that classification. FL indicates the State of Florida. 2022 is the year of the survey on which these classifications and rates are based. The next number, 007 in the example, is an internal number used in producing the wage determination. The date, 6/27/2024 in the example, indicates the survey completion date for the classifications and rates under that identifier.

?SU? wage rates typically remain in effect until a new survey is conducted. However, the Wage and Hour Division (WHD) has the discretion to update such rates under 29 CFR 1.6(c)(1).

State Adopted Rate Identifiers

The ""SA"" identifier indicates that the classifications and prevailing wage rates set by a state (or local) government were adopted under 29 C.F.R 1.3(g)-(h). Example: SAME2023-007 01/03/2024. SA reflects that the rates are state adopted. ME refers to the State of Maine. 2023 is the year during which the state completed the survey on which the listed classifications and rates are based. The next number, 007 in the example, is an internal number used in producing the wage determination. The date, 01/03/2024 in the example, reflects the date on which the classifications and rates under the ?SA? identifier took effect under state law in the state from which the rates were adopted.

WAGE DETERMINATION APPEALS PROCESS

1) Has there been an initial decision in the matter? This can be:

- a) a survey underlying a wage determination
- b) an existing published wage determination
- c) an initial WHD letter setting forth a position on a wage determination matter
- d) an initial conformance (additional classification and rate) determination

On survey related matters, initial contact, including requests for summaries of surveys, should be directed to the WHD Branch of Wage Surveys. Requests can be submitted via email to davisbaconinfo@dol.gov or by mail to:

Branch of Wage Surveys
Wage and Hour Division
U.S. Department of Labor
200 Constitution Avenue, N.W.
Washington, DC 20210

Regarding any other wage determination matter such as conformance decisions, requests for initial decisions should be directed to the WHD Branch of Construction Wage Determinations. Requests can be submitted via email to BCWD-Office@dol.gov or by mail to:

Branch of Construction Wage Determinations
Wage and Hour Division
U.S. Department of Labor
200 Constitution Avenue, N.W.
Washington, DC 20210

2) If an initial decision has been issued, then any interested party (those affected by the action) that disagrees with the decision can request review and reconsideration from the Wage and Hour Administrator (See 29 CFR Part 1.8 and 29 CFR Part 7). Requests for review and reconsideration can be submitted via email to dba.reconsideration@dol.gov or by mail to:

Wage and Hour Administrator
U.S. Department of Labor
200 Constitution Avenue, N.W.
Washington, DC 20210

The request should be accompanied by a full statement of the interested party's position and any information (wage payment data, project description, area practice material, etc.) that the requestor considers relevant to the issue.

3) If the decision of the Administrator is not favorable, an interested party may appeal directly to the Administrative Review Board (formerly the Wage Appeals Board). Write to:

Administrative Review Board
U.S. Department of Labor
200 Constitution Avenue, N.W.
Washington, DC 20210.

=====

END OF GENERAL DECISION"

BID ACKNOWLEDGEMENTS

- 1. The undersigned will execute the Agreement and furnish the required statutory bonds and certificates of insurance within **21 calendar days** after notice to him of acceptance of his Bid by the City and shall complete said work within **forty (40) working days*** from the date specified in a written notice to proceed.
- 2. The undersigned agrees that the quantities given in the unit price of Bid Schedule and in other Contract Documents are approximate, being given only as a basis for the comparison of bids, and the City of Fullerton does not expressly or by implication agree that the actual amount of work will correspond therewith, but reserves the right to increase or decrease the amount of any class or portion of the work or to omit portions of the work, as may be deemed necessary or expedient by the City of Fullerton.
- 3. The undersigned agrees that the price for each item of work includes all applicable taxes.
- 4. The undersigned agrees that the liquidated damages shall be **\$750 per calendar day**.

Company: _____

Name: _____

Title: _____

Signature: _____

* *Working days exclude Saturdays, Sundays, and Legal Holidays*

BID SCHEDULE

UNION PACIFIC PARK RENOVATION - PHASE II

PROJECT NO. 54056

NO.	ITEM	ESTIMATED QUANTITY	UNIT	UNIT PRICE	AMOUNT
1	MOBILIZATION	1	LS		
2	STORMWATER POLLUTION PREVENTION PLAN (SWPPP)	1	LS		
3	CLEARING AND GRUBBING	1	LS		
4	DEMOLITION & REMOVALS	1	LS		
5	EARTHWORK & GRADING	1	LS		
6	CONCRETE MOW CURB	258	LF		
7	CONCRETE MOW CURB - MODIFIED	186	LF		
8	CONCRETE CURB	100	LF		
9	CURB RAMP WITH TRUNCATED DOMES	1	EA		
10	TRUNCATED DOMES - CAST-IN-PLACE	2	EA		
11	CONCRETE HARDSCAPE - 4" THICK	6,465	SF		
12	CONCRETE HARDSCAPE - 4" THICK W/ WWM	3,900	SF		
13	CONCRETE HARDSCAPE - 4" THICK, COLORED	345	SF		
14	CONCRETE DRAINAGE GUTTER OPENING	1	EA		
15	DECOMPOSED GRANITE	2,390	SF		
16	AGGREGATE BASE	55	CY		
17	ASPHALT CONCRETE	15	TON		
18	SEAL COAT	6,300	SF		
19	BOLLARD - REMOVABLE	4	EA		
20	HANDRAIL - PEDESTRIAN RAMP	35	LF		
21	PVC SLEEVE	60	LF		
22	1" WATER PIPE & FITTINGS	315	LF		
23	DRINKING FOUNTAIN	1	EA		

TO BE SUBMITTED WITH BID

BD-17

BID SCHEDULE

UNION PACIFIC PARK RENOVATION - PHASE II

PROJECT NO. 54056

NO.	ITEM	ESTIMATED QUANTITY	UNIT	UNIT PRICE	AMOUNT
24	DELIVER & INSTALL CITY FURNISHED ITEMS	1	LS		
25	FENCING - THREE-RAIL WHITE VINYL	470	LF		
26	FENCING - CHAINLINK - 4' HIGH	240	LF		
27	FENCING - CHAINLINK GATE - 4' HIGH	1	EA		
28	STRIPING - SPORT COURT	1	LS		
29	SIGNING & STRIPING	1	LS		
30	SOIL PREPARATION	1	LS		
31	SHRUBS - 1 GAL	111	EA		
32	SHRUBS - 3 GAL	45	EA		
33	SHRUBS - 5 GAL	165	EA		
34	TURF	26,700	SF		
35	BARK MULCH	4,100	SF		
36	WOOD MULCH	17,300	SF		
37	LANDSCAPE MAINTENANCE PERIOD- 90 DAYS	1	LS		

Base Bid Total \$

Unit prices are required for all bid items.

The Bidder shall total his/her bid. Unit prices shall prevail in case amount disagrees with extension.

Project shall be awarded on the Base Bid. If applicable, the City may elect to use Bid Alternates after award.

Changes to either Unit Price or Amount shall be striked-out and initialed.

Items of work not specifically listed shall be included in the bid prices for related work. For all work required and shown on the construction plans and specifications for which no specific bid item or price is listed in the bid schedule, it shall be understood that such work, equipment, labor, tools, and materials shall be provided as part of the listed bid items and no additional compensation will be paid therefor.

If the City determines that any of the unit bid prices are significantly unbalanced to the potential detriment of the City, the bid may be considered non-responsive.

Company _____

Name _____

Signature _____

License Number _____

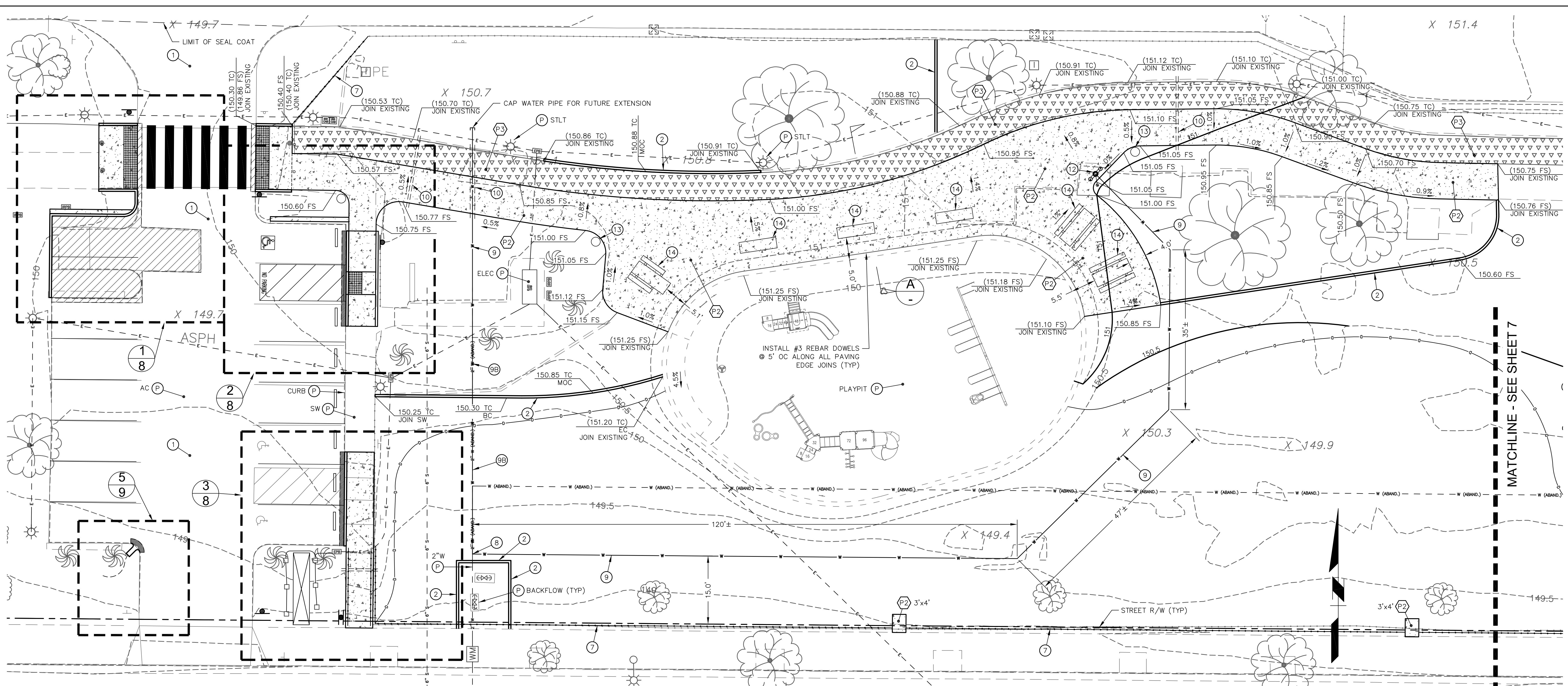

GENERAL NOTES

- 1) SEE SHEET 3 FOR DEMOLITION & REMOVALS
- 2) SEE SHEET 4 FOR HORIZONTAL LAYOUT DIMENSIONS
- 3) SEE SHEET 5 FOR ADDITIONAL NOTES & REQUIREMENTS
- 4) PROTECT ALL TREES UNLESS OTHERWISE NOTED
- 5) PROTECT ALL UTILITIES UNLESS OTHERWISE NOTED
- 6) ALL SLEAVES WILL BE INSTALLED PRIOR TO ANY HARDSCAPE INSTALLATION. CONTRACTOR SHALL INSTALL WITH MARKINGS FOR FUTURE IDENTIFICATION (SMALL SCORE IN SLAB ETC.).

CONSTRUCTION NOTES

- (P) PROTECT IN PLACE (ITEM AS NOTED)
- (1) REMOVE EXISTING STRIPING & SEAL COAT EXISTING PARKING LOT.
- (2) CONSTRUCT PCC MOW CURB PER DETAIL 3, SHEET 9
- (7) FURNISH & INSTALL THREE-RAIL TRAIL FENCING - WHITE VINYL
- (8) REMOVE CAP AND INSTALL WATER FITTINGS PER PLUMBING CODE
- (9) FURNISH & INSTALL 1" DIA PVC WATER PIPE & FITTINGS PER PLUMBING CODE. 24" MIN COVER
- (9B) REMOVE EXISTING 2" WATER PIPE & FURNISH & INSTALL 1" DIA PVC WATER PIPE & FITTINGS PER PLUMBING CODE. 24" MIN COVER
- (10) FURNISH & INSTALL 4" DIA PVC (SCH 40) SLEEVE. SEE GENERAL NOTES.
- (12) FURNISH & INSTALL DRINKING FOUNTAIN & SUMP PER DETAIL 2, SHEET 9
- (13) INSTALL CITY FURNISHED ACCESSIBLE TRASH BIN IN 10"Ø x 18" DEEP PCC FOOTING
- (14) DELIVER & INSTALL CITY FURNISHED BENCH/TABLE. PICKUP AT CITY PUBLIC WORKS YARD

GRADING DETAILS 1

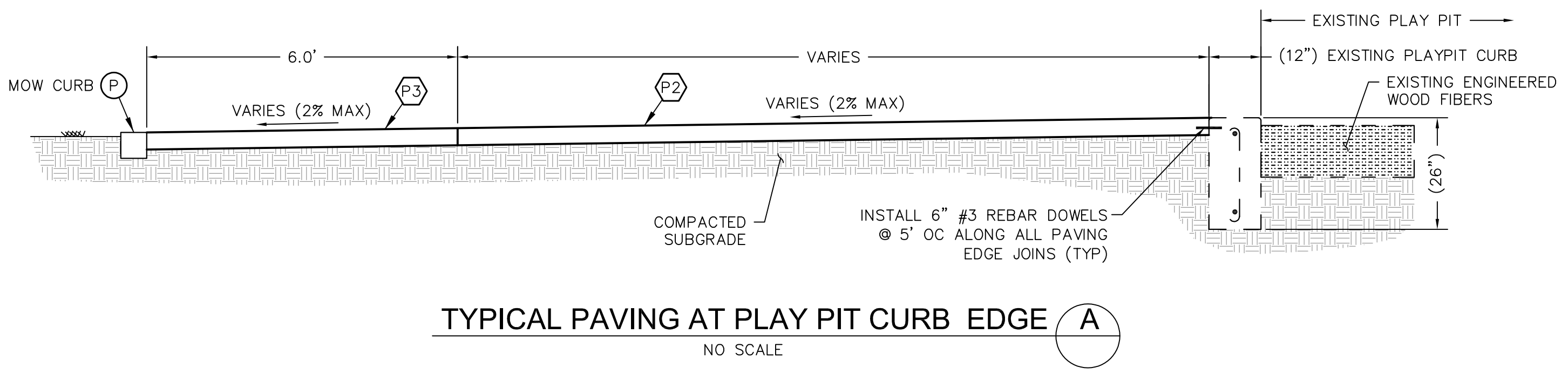

TYPICAL PAVING AT PLAY PIT CURB EDGE (A)
NO SCALE

PAVING LEGEND

- (P1) 4" AC OVER 4" AB OVER 90% COMPACTED SUBGRADE
- (P2) 4" PCC OVER 90% COMPACTED SUBGRADE. SCORING & JOINTS PER CITY DIRECTION. JOINTS SHALL BE SEALED
- (P3) 4" STABILIZED DECOMPOSED GRANITE OVER 90% COMPACTED SUBGRADE

LEGEND

—○— = APPROXIMATE GRADING DAYLIGHT LINE

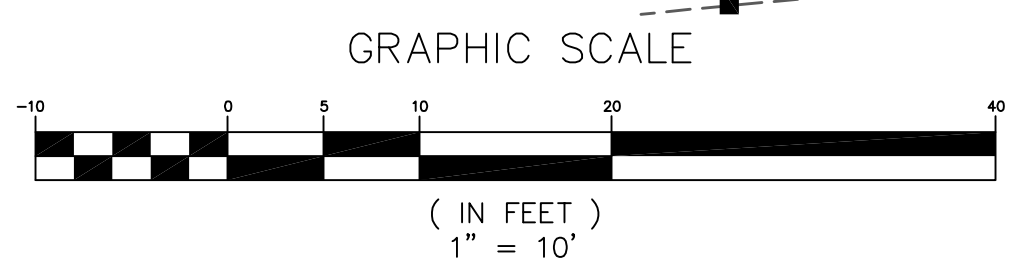

THESE PLANS WERE PREPARED UNDER THE SUPERVISION OF:



SIGNATURE: *Juan Zavala* DATE: 08/05/2025

REVISIONS

NUMBER	DESCRIPTION	DATE	DRAWN	INITIALS	DATE
1	ADDED CONSTRUCTION NOTES	8/5/25	DESIGNED	DG	7/25
			REVIEWED	JZ	7/25

**CITY OF FULLERTON
PUBLIC WORKS DEPARTMENT**

UNION PACIFIC PARK RENOVATION - PHASE II
CIP PROJECT 54056

GRADING DETAILS

APPROVED: *[Signature]* DATE: 08/05/2025
CITY ENGINEER/ASSISTANT PUBLIC WORKS DIRECTOR

ACCEPTED: *[Signature]* DATE: 08/05/2025
PUBLIC WORKS DIRECTOR

SCALE: AS NOTED SHEET 6 OF 11 SHEETS
B.M.: P.K. NAIL IN LEAD, S.W. COR. TRUSLOW AND HARBOR, S. CURB OF E. RD. TRUSLOW, 6' WLY OF BCR. FILE: MISC 5426

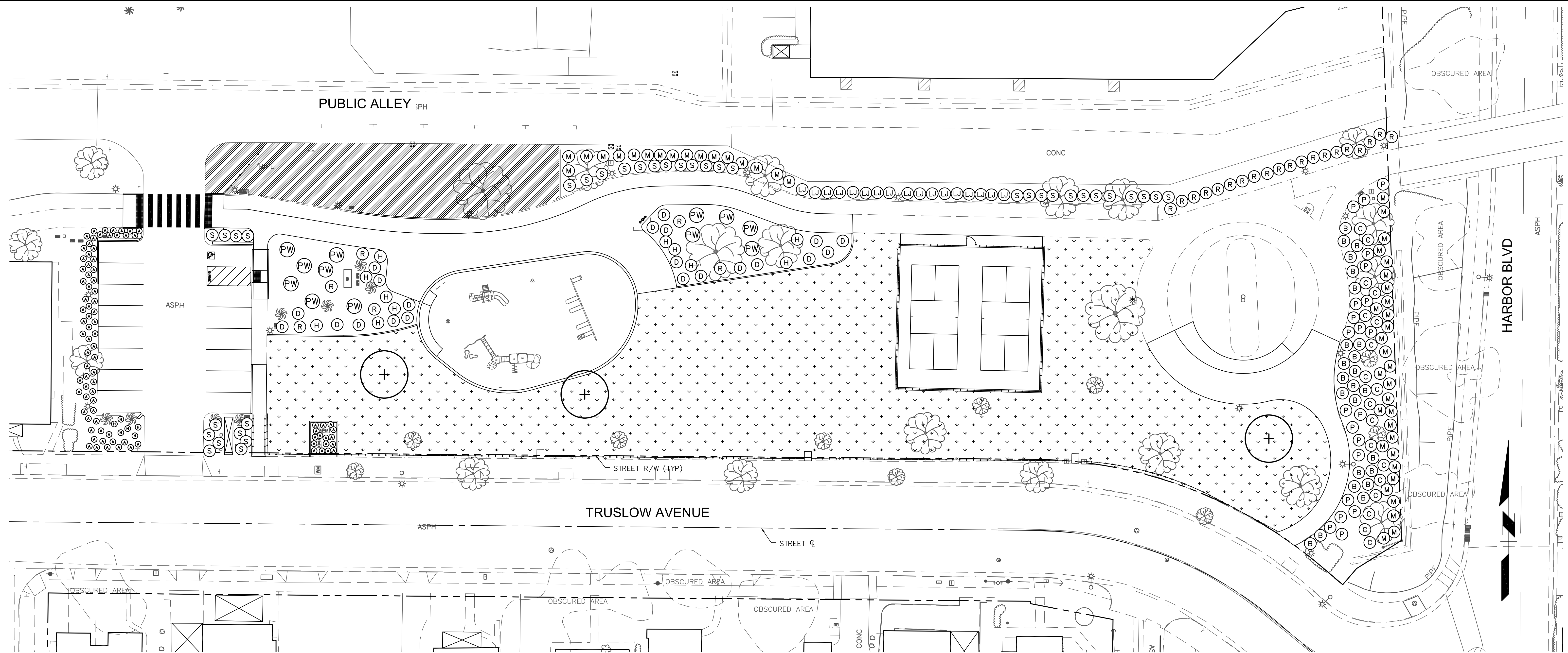

LANDSCAPE NOTES

- CONTRACTOR SHALL PROVIDE ALL LABOR, MATERIALS AND EQUIPMENT NECESSARY TO FURNISH AND INSTALL PLANT MATERIAL AS SHOWN ON THE DRAWING AND AS DESCRIBED IN THE SPECIFICATIONS. ALL IRRIGATION SLEAVES WILL BE INSTALLED PRIOR TO ANY HARDSCAPE INSTALLATION. CONTRACTOR SHALL INSTALL WITH MARKINGS FOR FUTURE IDENTIFICATION (SMALL SCORE IN SLAB ETC.). ALL MATERIALS SHALL BE OF STANDARD, APPROVED AND FIRST-GRADE QUALITY AND SHALL BE IN PRIME CONDITION WHEN INSTALLED AND ACCEPTED. ANY COMMERCIALY PROCESSED OR PACKAGED MATERIAL SHALL BE DELIVERED TO THE SITE IN THE ORIGINAL UNOPENED CONTAINER BEARING THE MANUFACTURER'S GUARANTEED ANALYSIS.
- UNLESS DESIGNATED ON THE DRAWINGS OTHERWISE, ALL IMPROVEMENTS AND HARDSCAPE SHALL BE INSTALLED PRIOR TO PLANTING OPERATIONS.
- PLANT LIST ON THE DRAWING SHALL BE USED AS A GUIDE ONLY. CONTRACTOR SHALL TAKEOFF AND VERIFY SIZES AND QUANTITIES.
- CONTRACTOR SHALL OBTAIN APPROVAL OF ALL PLANT MATERIALS PRIOR TO PURCHASE AND DELIVERY TO SITE.
- PROVIDE MATCHING FORMS AND SIZES FOR ALL PLANT MATERIALS WITHIN EACH SPECIES.
- CONTRACTOR SHALL COORDINATE FOR CITY INSPECTION OF PLANT MATERIALS WHEN DELIVERED TO THE SITE. CITY SHALL DETERMINE ACCEPTABILITY OF PLANT MATERIAL.
- LOCATIONS OF PLANT MATERIAL SHALL BE REVIEWED ON SITE BY THE CITY PRIOR TO INSTALLATION. CONTRACTOR TO COORDINATE PLACEMENT OF PLANTS WITH EXISTING AND NEW UTILITIES.
- CONTRACTOR SHALL PROTECT EXISTING VEGETATION AND OTHER IMPROVEMENTS OUTSIDE THE PROJECT LIMITS. CONTRACTOR SHALL BE RESPONSIBLE FOR REPAIR AND/OR REPLACEMENT OF ANY DAMAGES. QUICK COUPLERS WILL BE AVAILABLE THROUGHOUT THE AREAS FOR WATERING OF NEW PLANT MATERIAL.
- CONTRACTOR IS RESPONSIBLE TO COORDINATE WITH CITY STAFF TO SET IRRIGATION CONTROLLER SCHEDULE AFTER PLANT AND TURF INSTALLATION.
- CONTRACTOR MAINTENANCE PERIOD SHALL BE 90 CALENDAR DAYS AFTER FINAL ACCEPTANCE OF JOB.
- CONTRACTOR SHALL BE RESPONSIBLE FOR MAINTAINING LANDSCAPE WITHIN THE PROJECT AREA, ALL PLANTER AREAS SHALL BE KEPT CLEAR OF LITTER AND DEBRIS, AND ALL PLANTS KEPT IN A HEALTHY GROWING CONDITION. ALL DISEASED OR DEAD PLANTS SHALL BE REPLACED IMMEDIATELY WITH LIKE SIZE.
- PUNCH LIST WALK WILL BE HELD AFTER HARDSCAPE INSTALL, PUNCH LIST WALK AFTER FINAL GRADE BEFORE PLANTING AND TURF INSTALL AND A FINAL PUNCH WALK AFTER JOB COMPLETION.
- ANY ITEMS LEFT ON SITE DURING CONSTRUCTION WILL BE THE RESPONSIBILITY OF THE CONTRACTOR. CITY DOES NOT PROVIDE SECURITY.
- ANY DAMAGE TO IRRIGATION, ELECTRICAL LINES, EXISTING PLANT MATERIAL, FENCING WILL BE THE CONTRACTOR'S RESPONSIBILITY TO ADDRESS.

MULCH NOTES

- ALL SHRUB AREAS SHALL RECEIVE 3" LAYER OF FOREST FLOOR COMPOSTED WOOD MULCH 1"± IN SIZE OR EQUAL. MULCH SHALL HAVE A MINIMUM 80% RECYCLED CONTENT. APPROXIMATE TOTAL SHRUB AREA = 13,200± SF
- FOREST FLOOR COMPOSTED WOOD MULCH SHALL BE PLACED AROUND THE BASE OF ALL TREES WITHIN THE TURF AREAS PER DIRECTION OF THE CITY ARBORIST.

IRRIGATION NOTES

- MAJOR IRRIGATION SYSTEM MODIFICATIONS AND IMPROVEMENTS SHALL BE COMPLETED BY CITY STAFF PRIOR TO PROJECT.
- MINOR MODIFICATIONS SHALL BE COMPLETED BY CITY STAFF DURING CONSTRUCTION ACTIVITIES TO ADDRESS AS CONSTRUCTED IMPROVEMENTS.
- CONTRACTOR SHALL COORDINATE AND ALLOW ACCESS TO CITY STAFF THROUGHOUT THE DURATION OF THE PROJECT.
- BEFORE ANY PLANTS OR TURF IS INSTALLED THE CONTRACTOR AND CITY REPRESENTATIVES WILL CONDUCT A COVERAGE TEST. ANY REPAIRS NEEDED WILL BE ADDRESSED BY CITY STAFF; IF DAMAGE WAS CAUSED BY CONTRACTOR THE CITY HAS THE RIGHT TO CHARGE CITY REPAIR COST.
- CONTRACTOR SHALL BE RESPONSIBLE FOR REPLACEMENT OF PLANT MATERIAL AND/OR TURF SHOULD THE CONTRACTOR DAMAGE THE IRRIGATION SYSTEM.

SOIL PREPARATION NOTES

- THE FOLLOWING ORGANIC, SOIL AMENDMENTS AND FERTILIZERS ARE TO BE USED (PER 1,000 S.F. BASIS):
3 CY ORGANIC NITROLIZED COMPOST
10 LBS AGRICULTURAL GYPSUM
75 LBS TRIC HUMATE PLUS
- SAMPLES OF FERTILIZERS, ORGANIC AMENDMENTS, SOIL CONDITIONERS QUANTITIES SHALL BE SUBMITTED TO THE CITY FOR APPROVAL.
- REMOVE ALL WEEDS, DEBRIS, AND ROCKS LARGER THAN ONE-INCH (1") FROM ALL PLANTING AREAS AND PROPERLY DISPOSE OFF SITE.

PLANT MATERIAL LIST

	NAME	SIZE	QTY
(A)	AGAPANTHUS AFRICANUS " QUEEN ANNE"	1 GAL	86
(B)	LOMANDRA "BREEZE"	3 GAL	24
(C)	SALVIA CLEVELANDII "CLEVELAND SAGE"	5 GAL	20
(D)	DIANELLA REVOLUTA "LITTLE REV"	1 GAL	25
(H)	HESPERALOE PARVIFLORA "RED YUCCA"	5 GAL	11
(LJ)	CALLISTEMIN CITRINUS "LITTLE JOHN"	5 GAL	17
(M)	MUHLEMBERGIA RIGENS "DEER GRASS"	5 GAL	47
(P)	LOMANDRA "PLATINUM BEAUTY"	3 GAL	21
(PW)	ARTEMISIA "POWIS CASTLE"	5 GAL	12
(R)	ROSA SPP "WHITE ICEBERG ROSE"	5 GAL	26
(S)	SALVIA LEUCANTHA "SANTA BARBARA"	5 GAL	32

LEGEND

- TIFWAY2 BERMUDA FROM WEST COAST TURF OR EQUAL 26,700± SF
- BARK MULCH ONLY - 3" DEEP 4,100± SF
- QUERCUS AGRIFOLIA "COAST LIVE OAK" 3 EA - 24" BOX
- FURNISHED & PLANTED BY CITY. CONTRACTOR TO COORDINATE INSTALLATION & PROTECT TREES THROUGHOUT DURATION OF PROJECT

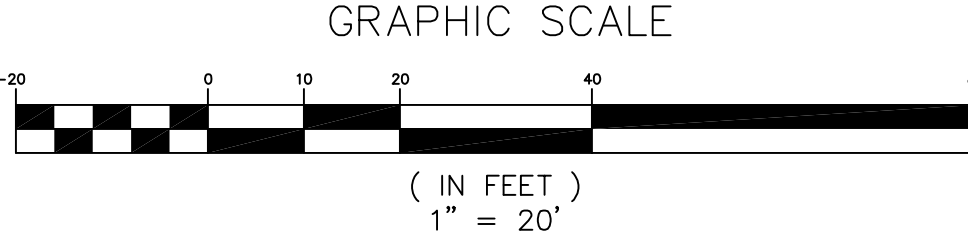

THESE PLANS WERE PREPARED UNDER THE SUPERVISION OF:

Professional Engineer Seal for Juan Zavaleta, Registered Professional Engineer, State of California, No. C89293. Signature of Juan Zavaleta, dated 08/05/2025.

REVISIONS		DATE	INITIALS	DATE
1	REVISED LANDSCAPE NOTES	8/5/25	DG	7/25

CITY OF FULLERTON PUBLIC WORKS DEPARTMENT
UNION PACIFIC PARK RENOVATION - PHASE II
CIP PROJECT 54056
SITE LANDSCAPING

APPROVED: 08/05/2025
ACCEPTED: 08/05/2025

SCALE: AS NOTED
SHEET 11 of 11 SHEETS

B.M.: CITY OF FULLERTON BM NO.: 33-31 ELEV = 145.29'
P.K.: P.K. NAIL IN LEAD, S.W. COR TRUSLOW AND HARBOR, S. CURB OF E. RD. TRUSLOW, 6' WLY OF BCR

FILE: MISC 5426